Innovation partner H2S

Media partner YOURSTORY

AI for Bharat Hackathon

Powered by aws

Team Name : MomoChutney

Team Leader Name : Chanpreet Kaur

Problem Statement : Build an AI-powered solution that supports rural ecosystems, sustainability, or resource-efficient systems

The Liquidity Trap: When Fixed EMIs Meet Volatile Rural Incomes

The Status Quo (The Paradox)

- India has significantly expanded rural financial inclusion through *Jan Dhan accounts, Kisan Credit Cards (KCCs), SHG-bank linkage*, and *microfinance*.
- Data from Reserve Bank of India and National Bank for Agriculture and Rural Development show historically high access to formal credit.
- Yet rural loan stress, refinancing, and defaults remain widespread.
- The paradox: *Why do borrowers with access to low-interest formal loans still depend on informal lenders charging 36–60% interest?*
- The core issue is not access to credit, but the inability to manage cash flows under uncertainty.

The Cost of Inaction

- **Debt stacking**: Households juggle multiple loans across formal and informal sources.
- **Value leakage**: High-interest informal borrowing erodes the benefits of subsidized formal credit.
- **Asset liquidation**: Livestock, tools, or land are sold to meet short-term obligations.
- **Systemic exclusion**: Defaults lead to reduced credit eligibility, reinforcing long-term vulnerability.
- Stress propagates beyond households to SHGs, MFIs, and rural banks, increasing systemic risk.

The Liquidity Trap: When Fixed EMIs Meet Volatile Rural Incomes

The Structural Friction (The Gap)

- Rural incomes—especially from agriculture—are **seasonal and volatile**, concentrated around harvests with extended lean periods.
- Formal loans, however, require **rigid, linear monthly repayments** designed for salaried incomes.
- This creates a **volatility–repayment mismatch**:
  - EMIs fall due during cash-poor months
  - Borrowers take expensive short-term loans purely to service formal debt
- Farmers default not due to poor productivity, but due to **timing mismatches embedded in credit design**.

Why AI? (The Problem–Technology Fit)

- This is fundamentally a **forecasting failure**, not a literacy gap.
- Borrowers lack visibility into future cash-flow stress driven by weather, crop cycles, and prices.
- Static tools (calendars, reminders) cannot model volatility or shocks.
- Predictive intelligence is required to anticipate repayment stress before it occurs—making this problem **structurally suited to AI-driven decision support**.

Existing Solutions vs Our Approach

What Exists Today ✕

- AI credit scores based on limited alternative data
- Rigid EMI schedules ignoring seasonal income
- Black-box models with no explanations
- Smartphone-dependent systems

Our Solution ✓

- Aggregates **all loans** (banks, MFIs, informal)
- Models **seasonal cash flows**, not static income
- Runs **what-if simulations** for income shocks
- Provides **explainable AI outputs**
- Works via **app, SMS & voice**, even offline

Why It Works ⭐

- Aligns repayments with **real income cycles**
- Detects **repayment stress early**
- Prevents hidden over-borrowing
- Reduces defaults **before they happen**

Explainable, cash-flow-first AI for rural credit decisions — built for low-connectivity realities.

EMPOWERING RURAL FINANCE: A DIGITAL BRIDGE

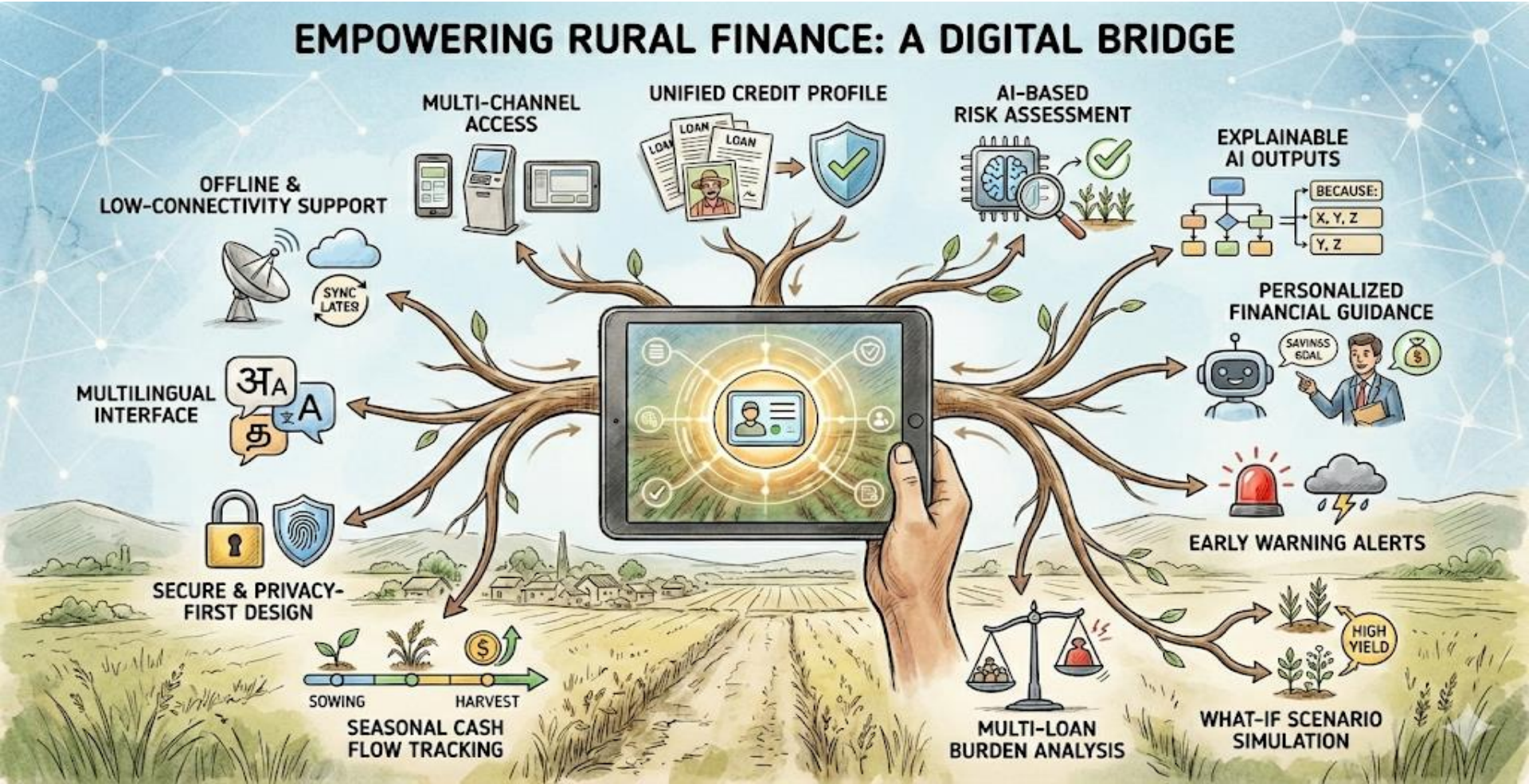

Process Flow Diagram

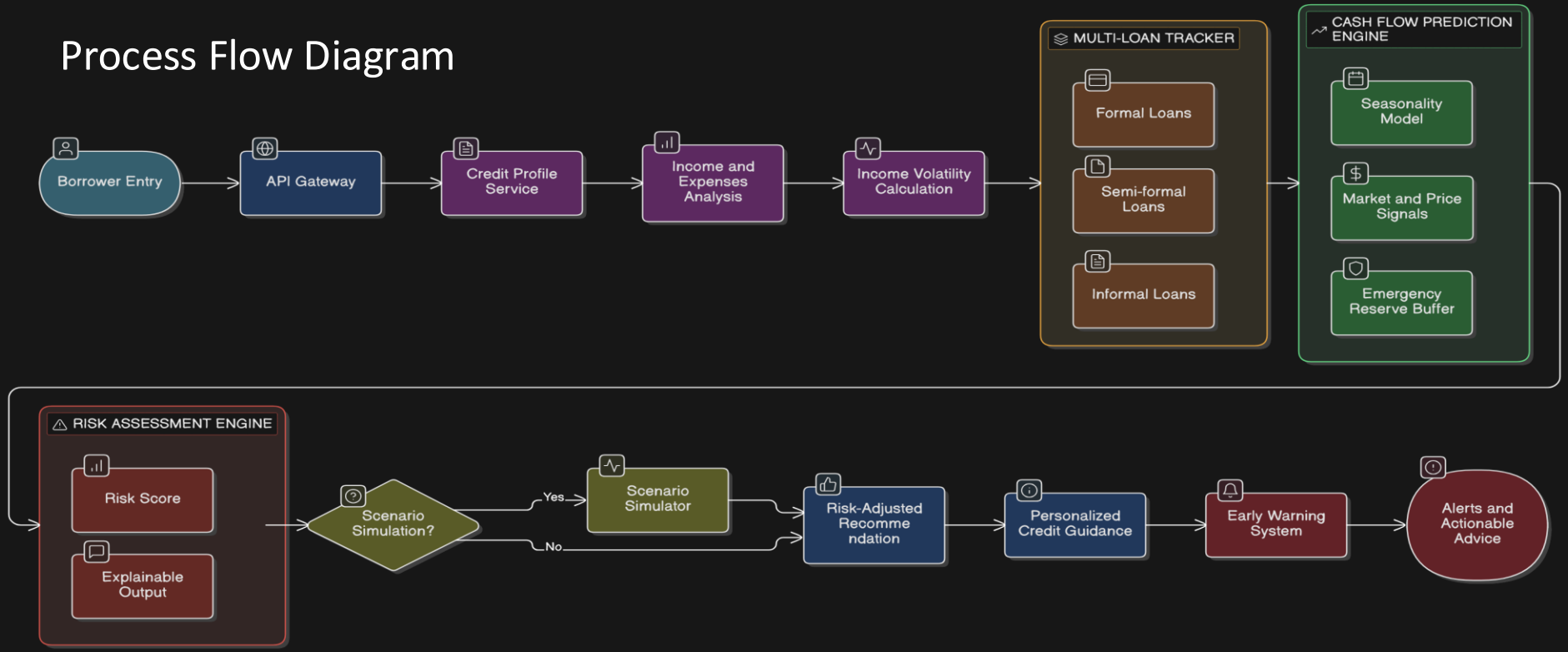

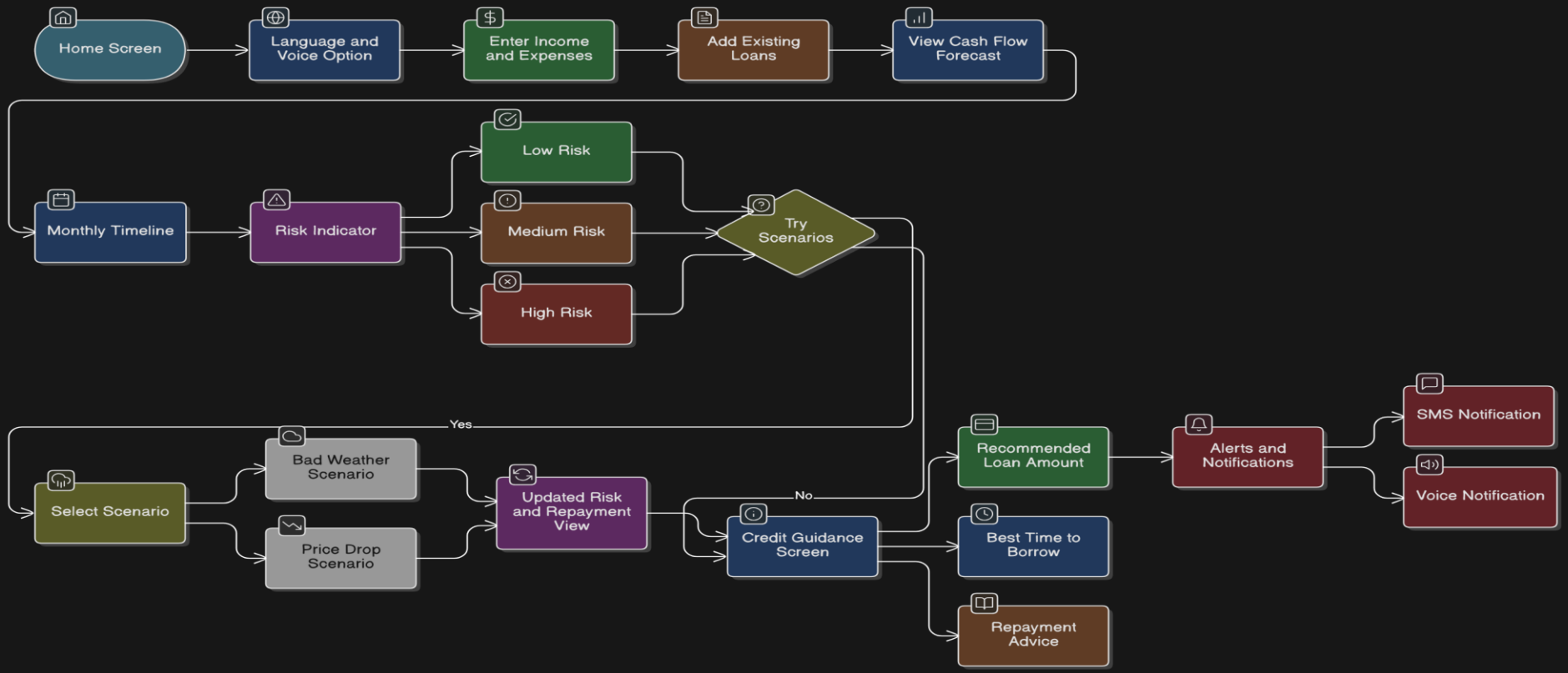

Mock Diagrams of Proposed Solution

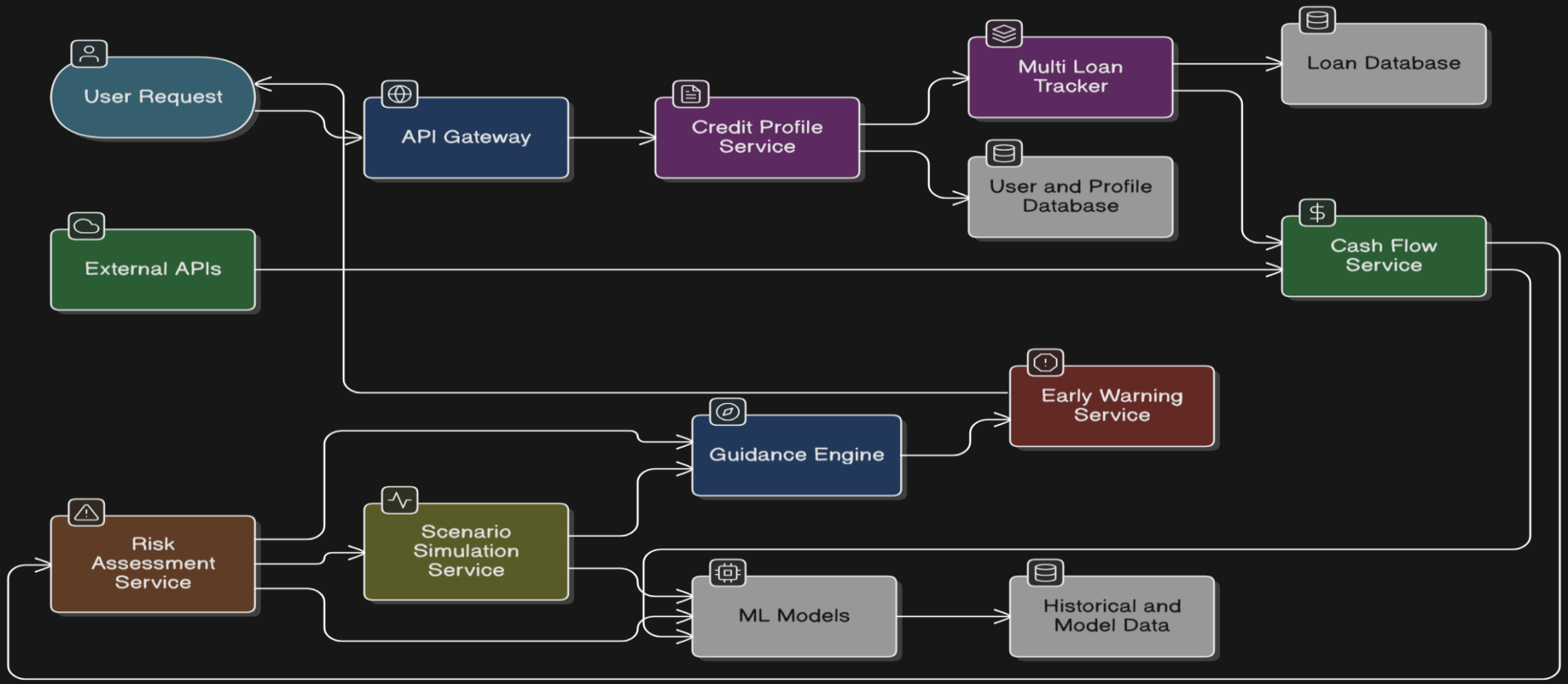

Architecture Diagram of Proposed Solution

Technologies to be used

User Interface
- Web & Mobile Application (React-based UI)
- Voice & SMS support for low-literacy users

Backend & Services
- API Gateway for request routing and security
- Microservice-based backend (Python – FastAPI)
- Token-based authentication and user consent

Data Layer
- PostgreSQL for user, profile, and loan data
- Redis for caching and quick access

AI / ML Layer
- Time-series models for cash-flow prediction
- Machine learning models for credit risk scoring
- Explainable AI techniques for transparency

External Data Sources
- Weather data APIs
- Market and price signal APIs

Infrastructure & Security
- Docker-based containerized deployment
- Encrypted data storage and secure communication
- Monitoring and alerting services

Credit Risk to Financial Resilience

Our Vision: Transforming Rural Credit from Risk to Opportunity

The AI-powered Rural Credit Decision Support System represents more than a technological solution—it's a fundamental reimagining of how credit can serve volatile rural livelihoods. By aligning financial products with the realities of seasonal income patterns, we transform credit from a source of stress into a tool for genuine economic empowerment.

Understands Real Livelihoods
- Seasonal and irregular rural incomes

→

Builds Trust in Credit
- Transparent and explainable AI decisions

→

Enables Safer Borrowing
- Right loan amount at the right time

→

Prevents Financial Stress
- Proactive risk alerts and guidance

→

Creates Lasting Resilience
- Reduced defaults and stronger communities

Technology should not just reach rural India—it should understand it, serve it, and empower it. That's what we're building.

Innovation partner H2S | Media partner YOURSTORY

AI for Bharat Hackathon

Powered by aws

Thank You